

Date: 15-02-2018 18:18

NIFTY 10545 (45)

Strategy		S/L	Tgt 1	Tgt 2	Remarks
LTFH 165 PE	Buy around 2.50 levels	1.20	4.50	6	Stock faces resistance near 170, likely to roll down lower again

Market displayed high volatile swings today as PNB saga continued to rile PSU banking stocks. Along with, mid cap stocks too came under pressure of profit booking today. At one point of time, Nifty scaled a high of 10617 but slipped sharply to end at 10545, gaining 45 points.

Despite higher opening and scaling 10600, Bulls failed to hold onto gains. As Bears gathered momentum, the markets specially banks were pounded with heavy selling, paring down the gains and forming a long upper shadow on the daily charts. The patterns continue to reveal the underlying weakness and its only time that the index shall start moving lower again. On the higher side, 10600 is unlikely to be sustained while on the lower side, 10450 remains immediate support. Below that 10400 is crucial support.

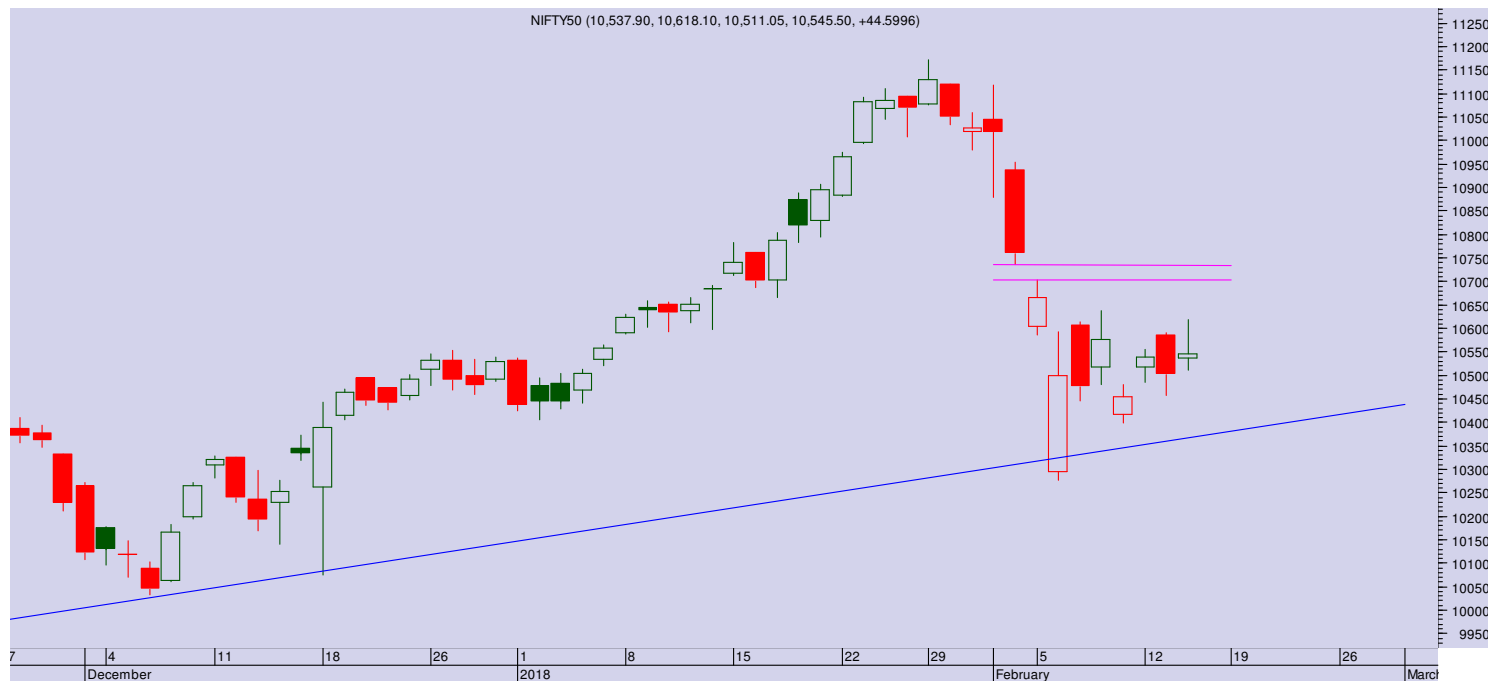

PIVOT TABLE

SCRIP	Close	Pivot	S1	S2	S3	R1	R2	R3	% OI Change
BANKNIFTY1	25419	25438	25262	25106	24931	25594	25770	25926	-0.49
NIFTY1	10551	10562	10494	10437	10369	10619	10687	10744	-1.77
AXISBANK1	544	544	532	520	509	556	567	579	-3.51
BAJFINANCE1	1682	1663	1610	1539	1486	1734	1786	1858	0.87
DHFL1	553	558	543	532	517	569	584	595	1.27
DLF1	232	232	228	224	220	236	240	243	-3.89
HDFC1	1830	1833	1815	1800	1782	1848	1865	1880	-1.60
HDFCBANK1	1879	1882	1870	1860	1848	1892	1904	1914	-1.66
HINDALCO1	252	250	246	239	235	256	261	267	-1.13
IBULHSGFIN1	1314	1327	1294	1273	1240	1348	1381	1401	-2.39
ICICIBANK1	329	328	323	318	314	333	337	343	-3.19
INDUSINDBK1	1683	1683	1668	1654	1639	1698	1713	1727	-4.69
ITC1	268	268	265	262	260	271	273	276	-1.20
RELIANCE1	935	936	927	919	910	944	953	961	-2.77
SBIN1	279	279	275	271	267	283	287	291	-7.05
TATASTEEL1	702	706	693	683	670	715	729	738	-2.25
VEDL1	325	324	320	315	311	329	334	339	-0.49
YESBANK1	320	322	316	312	305	327	333	337	-10.90

TRADE WIZARD

SCRIP	B/S	CMP	S/L	Tgt 1	Tgt 2	Remarks
NBCC	Sell	208	211	202	198	1 Day
Zee Enter	Sell	573	580	565	562	2 Days

Prepared by: Nirav Vakharia, Head Research

Share India Securities Limited
14, Dayanand Vihar, Near Kakardooma Metro Station,
Delhi-110092
research@shareindia.co.in
SEBI Research Analyst Reg no. INH100005011

Disclosure:

We, research team at Share India Securities Ltd. (SISL), authors and the names subscribed to this report, hereby certify that all of the views expressed in this research report accurately reflect our views about the subject issuer(s) or securities. SISL has no material adverse disciplinary history as on the date of publication of this report. We also certify that no part of our compensation was, is, or will be directly or indirectly related to the specific recommendation(s) or view(s) in this report.

Research Analyst or his/her relative or SISL may have any financial interest in the subject company. Also Research Analyst or his relative or SISL or its Associate may have beneficial ownership of 1% or more in the subject company at the end of the month immediately preceding the date of publication of the Research Report. Further Research Analyst or his relative or SISL or its associate does not have any material conflict of interest.

SISL is a SEBI Registered Research Analyst having registration no. INH100005011.

Disclaimer:

This report has been prepared by SISL and is meant for sole use by the recipient and not for circulation. The information and opinions contained herein have been compiled or arrived at, based upon information obtained in good faith from sources believed to be reliable. Such information has not been independently verified and no guaranty, representation of warranty, express or implied, is made as to its accuracy, completeness or correctness. All such information and opinions are subject to change without notice. This document is for information purposes only. Descriptions of any company or companies or their securities mentioned herein are not intended to be complete and this document is not, and should not be construed as an offer or solicitation of an offer, to buy or sell any securities or other financial instruments.

This report is not directed to, or intended for display, downloading, printing, reproducing or for distribution to or use by, any person or entity who is a citizen or resident or located in any locality, state, country or other jurisdiction where such distribution, publication, reproduction, availability or use would be contrary to law or regulation or what would subject SISL or its affiliates to any registration or licensing requirement within such jurisdiction.

If this report is inadvertently sent or has reached any individual in such country, especially, USA, the same may be ignored and brought to the attention of the sender. This document may not be reproduced, distributed or published for any purposes without prior written approval of SISL.

Foreign currencies denominated securities, wherever mentioned, are subject to exchange rate fluctuations, which could have an adverse effect on their value or price, or the income derived from them. In addition, investors in securities such as ADRs, the values of which are influenced by foreign currencies effectively assume currency risk.

It should not be considered to be taken as an offer to sell or a solicitation to buy any security. SISL may from time to time solicit from, or perform broking, or other services for, any company mentioned in this mail and/or its attachments.

SISL and its affiliated company(ies), their directors and employees may; (a) from time to time, have a long or short position in, and buy or sell the securities of the company(ies) mentioned herein or (b) be engaged in any other transaction involving such securities and earn brokerage or other compensation or act as a market maker in the financial instruments of the company(ies) discussed herein or act as an advisor or lender/borrower to such company(ies) or may have any other potential conflict of interests with respect to any recommendation and other related information and opinions.

SISL, its directors, analysts or employees do not take any responsibility, financial or otherwise, of the losses or the damages sustained due to the investments made or any action taken on basis of this report, including but not restricted to, fluctuation in the prices of shares and bonds, changes in the currency rates, diminution in the NAVs, reduction in the dividend or income, etc.

SISL and other group companies, its directors, associates, employees may have various positions in any of the stocks, securities and financial instruments dealt in the report, or may make sell or purchase or other deals in these securities from time to time or may deal in other securities of the companies / organizations described in this report.

SISL or its associates might have managed or co-managed public offering of securities for the subject company or might have been mandated by the subject company for any other assignment in the past twelve months.

SISL or its associates might have received any compensation from the companies mentioned in the report during the period preceding twelve months from the date of this report for services in respect of managing or co-managing public offerings, corporate finance, investment banking or merchant banking, brokerage services or other advisory service in a merger or specific transaction in the normal course of business.

SISL or its analysts did not receive any compensation or other benefits from the companies mentioned in the report or third party in connection with preparation of the research report. Accordingly, neither SISL nor Research Analysts have any material conflict of interest at the time of publication of this report. Compensation of our Research Analysts is not based on any specific merchant banking, investment banking or brokerage service transactions. SISL may have issued other reports that are inconsistent with and reach different conclusion from the information presented in this report.

Research entity has not been engaged in market making activity for the subject company. Research analyst has not served as an officer, director or employee of the subject company. We have not received any compensation/benefits from the subject company or third party in connection with the Research Report.

SISL, SEBI Reg. No.: INB/F/E 231079832, INB/F/E 011079838, IN-DP-32-2015, AMFI Reg. No. ARN: 78041, SEBI Research Analyst Reg. No.: INH100005011, CIN - U67120UP1994PLC050209