

Date: 22-02-2018 20:04

NIFTY 10383 (-18)

Strategy		S/L	Tgt 1	Tgt 2	Remarks
TCS 3100 CE	Buy around 41 range	28	58	65	Stock in an uptrend, expected to test 3150 levels

Market witnessed a quite end to a rather volatile FnO settlement. Nifty traded inside 10330-10400 levels and settled at 10383 losing 15 points.

A small white candle was formed at Nifty had a lower opening on account of global pressure but sustained the lows whole day to end almost flat. For last 4 days, Nifty has managed to hold the ground around 10350 indicates some buying support emerging near the lower levels. At the same time, it has failed to sustain past 10400-10430 range. Index needs to cross the immediate resistance range in order to show recovery. On the lower side, violation of 10300 would push index towards 10250-10220 levels.

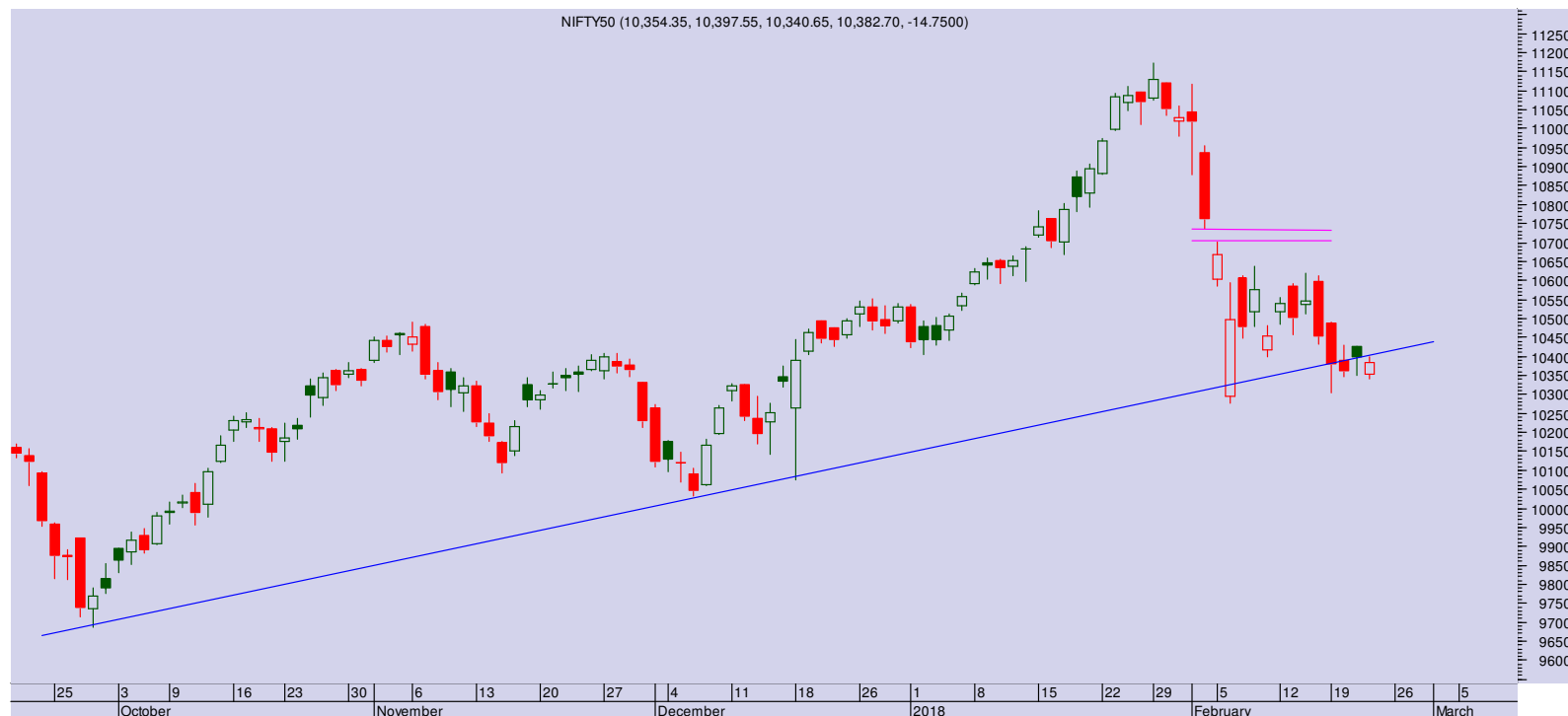

PIVOT TABLE

SCRIP	Close	Pivot	S1	S2	S3	R1	R2	R3	% OI Change
BANKNIFTY1	24936	24882	24807	24678	24603	25011	25086	25215	NA
NIFTY1	10382	10369	10343	10303	10277	10409	10435	10474	NA
AXISBANK1	531	531	528	525	521	534	537	540	NA
BAJFINANCE1	1600	1598	1580	1559	1541	1619	1637	1658	NA
DHFL1	552	555	547	543	536	559	567	571	NA
DLF1	220	220	219	217	216	222	223	225	NA
HDFC1	1819	1817	1810	1802	1795	1826	1833	1841	NA
HDFCBANK1	1851	1848	1843	1834	1828	1857	1863	1871	NA
HINDALCO1	240	238	235	231	228	243	245	250	NA
IBULHSGFIN1	1266	1256	1244	1221	1208	1279	1292	1314	NA
ICICIBANK1	318	317	315	312	309	320	323	326	NA
INDUSINDBK1	1622	1611	1597	1571	1556	1637	1651	1677	NA
ITC1	267	267	265	264	262	269	270	272	NA
RELIANCE1	925	925	920	914	909	930	936	941	NA
SBIN1	272	272	270	268	267	274	276	278	NA
TATASTEEL1	638	640	634	629	622	645	652	657	NA
VEDL1	329	327	323	318	315	332	336	341	NA
YESBANK1	316	314	311	306	303	319	322	327	NA

TRADE WIZARD

SCRIP	B/S	CMP	S/L	Tgt 1	Tgt 2	Remarks
Hindalco	Buy	240	235	248	250	2 Days
Bank Baroda						

Prepared by: Nirav Vakharia, Head Research

Share India Securities Limited
14, Dayanand Vihar, Near Kakardooma Metro Station,
Delhi-110092
research@shareindia.co.in
SEBI Research Analyst Reg no. INH100005011

Disclosure:

We, research team at Share India Securities Ltd. (SISL), authors and the names subscribed to this report, hereby certify that all of the views expressed in this research report accurately reflect our views about the subject issuer(s) or securities. SISL has no material adverse disciplinary history as on the date of publication of this report. We also certify that no part of our compensation was, is, or will be directly or indirectly related to the specific recommendation(s) or view(s) in this report.

Research Analyst or his/her relative or SISL may have any financial interest in the subject company. Also Research Analyst or his relative or SISL or its Associate may have beneficial ownership of 1% or more in the subject company at the end of the month immediately preceding the date of publication of the Research Report. Further Research Analyst or his relative or SISL or its associate does not have any material conflict of interest.

SISL is a SEBI Registered Research Analyst having registration no. INH100005011.

Disclaimer:

This report has been prepared by SISL and is meant for sole use by the recipient and not for circulation. The information and opinions contained herein have been compiled or arrived at, based upon information obtained in good faith from sources believed to be reliable. Such information has not been independently verified and no guaranty, representation of warranty, express or implied, is made as to its accuracy, completeness or correctness. All such information and opinions are subject to change without notice. This document is for information purposes only. Descriptions of any company or companies or their securities mentioned herein are not intended to be complete and this document is not, and should not be construed as an offer or solicitation of an offer, to buy or sell any securities or other financial instruments.

This report is not directed to, or intended for display, downloading, printing, reproducing or for distribution to or use by, any person or entity who is a citizen or resident or located in any locality, state, country or other jurisdiction where such distribution, publication, reproduction, availability or use would be contrary to law or regulation or what would subject SISL or its affiliates to any registration or licensing requirement within such jurisdiction.

If this report is inadvertently sent or has reached any individual in such country, especially, USA, the same may be ignored and brought to the attention of the sender. This document may not be reproduced, distributed or published for any purposes without prior written approval of SISL.

Foreign currencies denominated securities, wherever mentioned, are subject to exchange rate fluctuations, which could have an adverse effect on their value or price, or the income derived from them. In addition, investors in securities such as ADRs, the values of which are influenced by foreign currencies effectively assume currency risk.

It should not be considered to be taken as an offer to sell or a solicitation to buy any security. SISL may from time to time solicit from, or perform broking, or other services for, any company mentioned in this mail and/or its attachments.

SISL and its affiliated company(ies), their directors and employees may; (a) from time to time, have a long or short position in, and buy or sell the securities of the company(ies) mentioned herein or (b) be engaged in any other transaction involving such securities and earn brokerage or other compensation or act as a market maker in the financial instruments of the company(ies) discussed herein or act as an advisor or lender/borrower to such company(ies) or may have any other potential conflict of interests with respect to any recommendation and other related information and opinions.

SISL, its directors, analysts or employees do not take any responsibility, financial or otherwise, of the losses or the damages sustained due to the investments made or any action taken on basis of this report, including but not restricted to, fluctuation in the prices of shares and bonds, changes in the currency rates, diminution in the NAVs, reduction in the dividend or income, etc.

SISL and other group companies, its directors, associates, employees may have various positions in any of the stocks, securities and financial instruments dealt in the report, or may make sell or purchase or other deals in these securities from time to time or may deal in other securities of the companies / organizations described in this report.

SISL or its associates might have managed or co-managed public offering of securities for the subject company or might have been mandated by the subject company for any other assignment in the past twelvemonths.

SISL or its associates might have received any compensation from the companies mentioned in the report during the period preceding twelve months from the date of this report for services in respect of managing orco-managing public offerings, corporate finance, investment banking or merchant banking, brokerage services or other advisory service in a merger or specific transaction in the normal course of business.

SISL or its analysts did not receive any compensation or other benefits from the companies mentioned in the report or third party in connection with preparation of the research report. Accordingly, neither SISL nor Research Analysts have any material conflict of interest at the time of publication of this report. Compensation of our Research Analysts is not based on any specific merchant banking, investment banking or brokerage service transactions. SISL may have issued other reports that are inconsistent with and reach different conclusion from the information presented in this report.

Research entity has not been engaged in market making activity for the subject company. Research analyst has not served as an officer, director or employee of the subject company. We have not received any compensation/benefits from the subject company or third party in connection with the Research Report.

SISL, SEBI Reg. No.:INB/F/E 231079832, INB/F/E 011079838, IN-DP-32-2015, AMFI Reg. No. ARN: 78041, SEBI Research Analyst Reg. No.: INH100005011, CIN - U67120UP1994PLC050209