

Date: 02-04-2018 19:05

NIFTY 10211 (98)

Strategy		S/L	Tgt 1	Tgt 2	Remarks
Nifty 10400 CE	Buy at 82-85 range	50	130	150	Nifty is expected to zoom strongly

With sentiments gradually turning positive, markets too have turned up inviting fresh buying in a cautious yet firm manner. Nifty gained 98 points to end at 10211.

Amid buying momentum in majority of the sectors, markets showed strength today with Nifty crossing 10200 emphatically, forming a big white candle. A minor Inverse Head n Shoulders pattern seems to have developed with neckline at 10200. It seems that the index can witness a strong dose of buying activity over next few days. It has potential to zoom towards the crucial factor of 10400 on the higher side. In the meantime, 10300 is next resistance. Any reaction from current levels would be only temporary and any pull back towards 10150 would be a strong area too buy afresh.

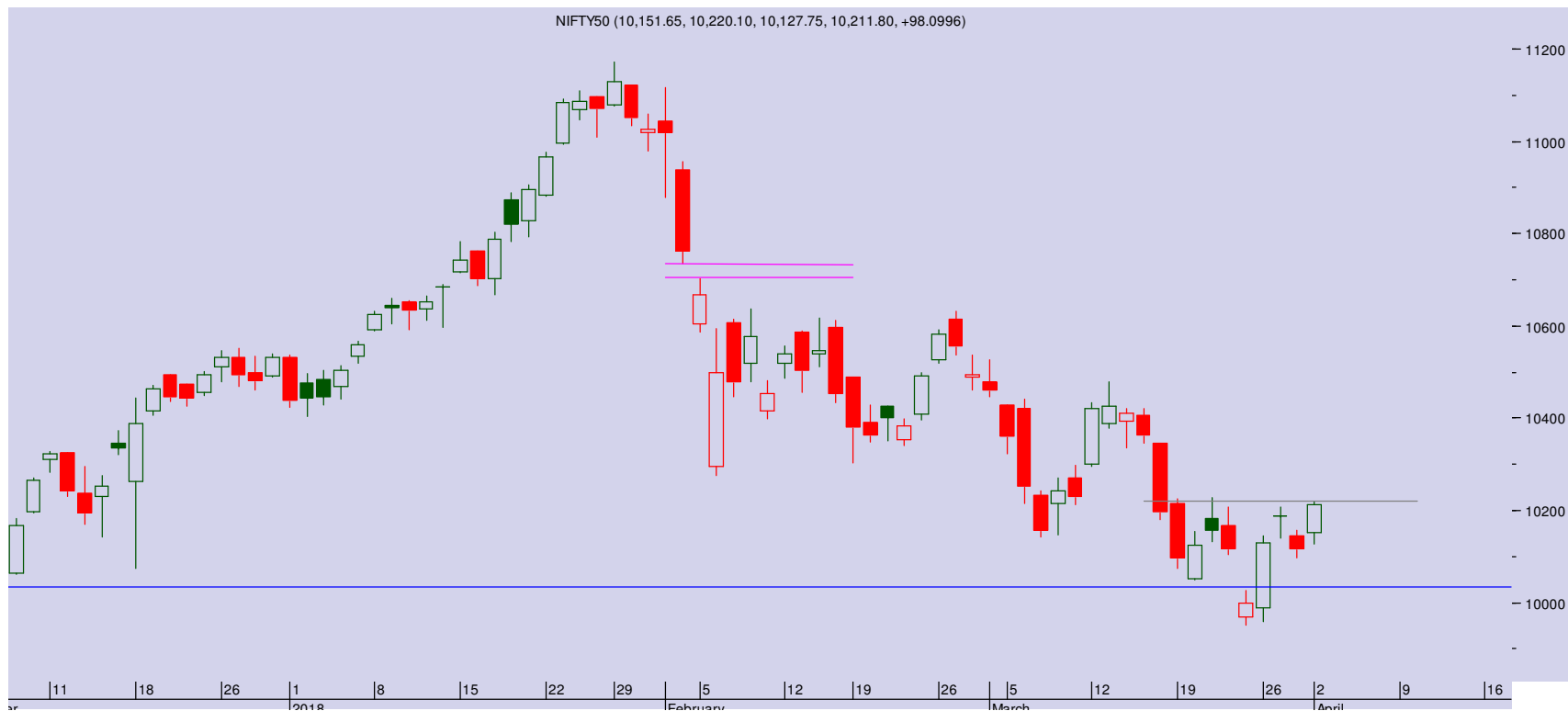

PIVOT TABLE

SCRIP	Close	Pivot	S1	S2	S3	R1	R2	R3	% OI Change
BANKNIFTY1	24431	24350	24236	24040	23926	24546	24660	24856	198.79
NIFTY1	10264	10234	10193	10123	10082	10305	10345	10416	100.74
AXISBANK1	500	501	492	484	475	509	519	526	317.83
BAJFINANCE1	1826	1812	1794	1762	1744	1844	1862	1894	775.20
DHFL1	525	523	516	508	502	531	537	546	1113.09
DLF1	203	202	199	196	193	205	208	211	944.24
HDFC1	1850	1849	1839	1829	1819	1860	1869	1880	418.58
HDFCBANK1	1938	1925	1909	1879	1863	1955	1971	2001	230.75
HINDALCO1	213	214	210	208	205	216	219	222	485.99
IBULHSGFIN1	1250	1245	1235	1220	1210	1260	1270	1285	588.34
ICICIBANK1	263	266	257	251	242	272	281	287	507.35
INDUSINDBK1	1811	1803	1793	1774	1764	1822	1832	1850	279.47
ITC1	260	259	258	256	254	261	263	265	804.12
RELIANCE1	899	898	892	885	880	905	910	917	870.34
SBIN1	248	249	244	241	237	252	256	259	448.37
TATASTEEL1	582	579	574	566	561	587	592	600	122.53
VEDL1	284	282	279	275	272	287	290	294	391.92
YESBANK1	308	307	305	302	299	310	313	316	389.51

TRADE WIZARD

SCRIP	B/S	CMP	S/L	Tgt 1	Tgt 2	Remarks
Bata India	Buy	754	746	765	772	2 Days
Dr Reddy	Buy	2132	2090	2180	2200	1 Day
TV18	Buy	70	68.5	72.5	73.5	1 Day
Apex Frozen	Buy	665	600	750	800	Delivery

Prepared by: Nirav Vakharia, Head Research

Share India Securities Limited
14, Dayanand Vihar, Near Kakardooma Metro Station,
Delhi-110092
research@shareindia.co.in
SEBI Research Analyst Reg no. INH100005011

Disclosure:

We, research team at Share India Securities Ltd. (SISL), authors and the names subscribed to this report, hereby certify that all of the views expressed in this research report accurately reflect our views about the subject issuer(s) or securities. SISL has no material adverse disciplinary history as on the date of publication of this report. We also certify that no part of our compensation was, is, or will be directly or indirectly related to the specific recommendation(s) or view(s) in this report.

Research Analyst or his/her relative or SISL may have any financial interest in the subject company. Also Research Analyst or his relative or SISL or its Associate may have beneficial ownership of 1% or more in the subject company at the end of the month immediately preceding the date of publication of the Research Report. Further Research Analyst or his relative or SISL or its associate does not have any material conflict of interest.

SISL is a SEBI Registered Research Analyst having registration no. INH100005011.

Disclaimer:

This report has been prepared by SISL and is meant for sole use by the recipient and not for circulation. The information and opinions contained herein have been compiled or arrived at, based upon information obtained in good faith from sources believed to be reliable. Such information has not been independently verified and no guaranty, representation of warranty, express or implied, is made as to its accuracy, completeness or correctness. All such information and opinions are subject to change without notice. This document is for information purposes only. Descriptions of any company or companies or their securities mentioned herein are not intended to be complete and this document is not, and should not be construed as an offer or solicitation of an offer, to buy or sell any securities or other financial instruments.

This report is not directed to, or intended for display, downloading, printing, reproducing or for distribution to or use by, any person or entity who is a citizen or resident or located in any locality, state, country or other jurisdiction where such distribution, publication, reproduction, availability or use would be contrary to law or regulation or what would subject SISL or its affiliates to any registration or licensing requirement within such jurisdiction.

If this report is inadvertently sent or has reached any individual in such country, especially, USA, the same may be ignored and brought to the attention of the sender. This document may not be reproduced, distributed or published for any purposes without prior written approval of SISL.

Foreign currencies denominated securities, wherever mentioned, are subject to exchange rate fluctuations, which could have an adverse effect on their value or price, or the income derived from them. In addition, investors in securities such as ADRs, the values of which are influenced by foreign currencies effectively assume currency risk.

It should not be considered to be taken as an offer to sell or a solicitation to buy any security. SISL may from time to time solicit from, or perform broking, or other services for, any company mentioned in this mail and/or its attachments.

SISL and its affiliated company(ies), their directors and employees may; (a) from time to time, have a long or short position in, and buy or sell the securities of the company(ies) mentioned herein or (b) be engaged in any other transaction involving such securities and earn brokerage or other compensation or act as a market maker in the financial instruments of the company(ies) discussed herein or act as an advisor or lender/borrower to such company(ies) or may have any other potential conflict of interests with respect to any recommendation and other related information and opinions.

SISL, its directors, analysts or employees do not take any responsibility, financial or otherwise, of the losses or the damages sustained due to the investments made or any action taken on basis of this report, including but not restricted to, fluctuation in the prices of shares and bonds, changes in the currency rates, diminution in the NAVs, reduction in the dividend or income, etc.

SISL and other group companies, its directors, associates, employees may have various positions in any of the stocks, securities and financial instruments dealt in the report, or may make sell or purchase or other deals in these securities from time to time or may deal in other securities of the companies / organizations described in this report.

SISL or its associates might have managed or co-managed public offering of securities for the subject company or might have been mandated by the subject company for any other assignment in the past twelvemonths.

SISL or its associates might have received any compensation from the companies mentioned in the report during the period preceding twelve months from the date of this report for services in respect of managing or co-managing public offerings, corporate finance, investment banking or merchant banking, brokerage services or other advisory service in a merger or specific transaction in the normal course of business.

SISL or its analysts did not receive any compensation or other benefits from the companies mentioned in the report or third party in connection with preparation of the research report. Accordingly, neither SISL nor Research Analysts have any material conflict of interest at the time of publication of this report. Compensation of our Research Analysts is not based on any specific merchant banking, investment banking or brokerage service transactions. SISL may have issued other reports that are inconsistent with and reach different conclusion from the information presented in this report.

Research entity has not been engaged in market making activity for the subject company. Research analyst has not served as an officer, director or employee of the subject company. We have not received any compensation/benefits from the subject company or third party in connection with the Research Report.

SISL, SEBI Reg. No.: INB/F/E 231079832, INB/F/E 011079838, IN-DP-32-2015, AMFI Reg. No. ARN: 78041, SEBI Research Analyst Reg. No.: INH100005011, CIN - U67120UP1994PLC050209