

Dated: 30-10-2019 04:13

Top Trade

NIFTY - 11786

- Buy Nifty 7Nov 11900 CE at 70 range s/l blw 50 tgt 105-115 for 2 days

BANKNIFTY - 29873

- Buy Bank Nifty 31Oct 30000 CE 170 range s/l 140 tgt 210-230 intraday

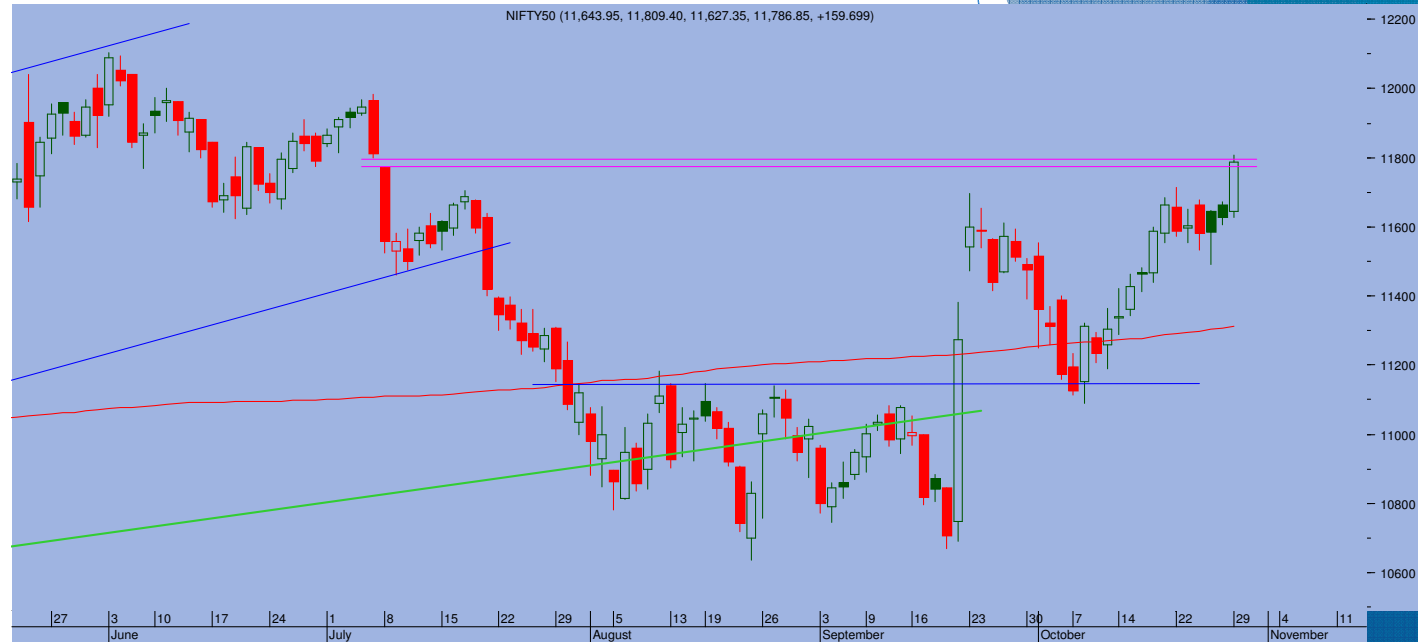

- Opening after a long festive break, markets surged strongly to post strong gains amid buying momentum in broader markets too. Nifty gained over 159 points to end at 11786
- Following a 5 day consolidation inside 11500-11700 range, Nifty resumed the uptrend broke past the crucial 11700 level decisively today, forming a big white candle
- The markets are showing a strong undercurrent. Nifty expected to scale up further higher towards 11880-11950 range
- 11700 being the breakout point is a strong support. Any minor, intraday pull back provides a good entry point.

TRADE WHIZARD

Scrip	B/S	Rate	S/L	Tgt1	Tgt2	Remarks
Bajaj Finance1 Fut	Buy	4050	4010	4120	4150	1 day
Techc Mahi1 Fut	Buy	756	748	765	770	1 Day
Exide Ind1 Fut	Buy	183	181	187	189	1 Day

PIVOT POINTS

Security Name	CMP	Pivot	S1	S2	S3	R1	R2	R3	OI %
BANKNIFTY 1	29900	29765	29490	29080	28805	30175	30450	30860	-2.06
NIFTY 1	11795	11752	11680	11565	11494	11867	11939	12054	-7.12
AXISBANK 1	738	729	714	691	676	752	767	790	-1.03
BAJFINANCE1	4054	4030	3990	3927	3887	4094	4133	4197	-4.67
HDFC 1	2116	2108	2090	2064	2045	2134	2152	2178	1.45
HDFC BANK - 1	1245	1247	1235	1224	1211	1258	1271	1281	-5.38
HINDALCO 1	185	185	182	179	176	188	191	194	-8.19
ICICI BANK - 1	477	475	468	460	453	484	491	499	-0.32
INDUSINDBK 1	1314	1302	1276	1238	1212	1340	1366	1404	-16.00
INFY1 1	652	652	649	645	642	655	658	661	-8.71
KOTAKBANK 1	1578	1580	1568	1558	1545	1591	1603	1613	-7.01
MARUTI 1	7710	7618	7494	7277	7153	7834	7958	8175	-9.39
RELIANCE 1	1466	1463	1445	1425	1407	1483	1501	1521	0.63
SBI 1	281	282	278	275	272	285	289	292	-7.94
TATASTEEL 1	390	385	370	350	335	405	420	440	-14.02
TCS - 1	2193	2171	2142	2092	2064	2221	2249	2299	8.52
VEDL 1	150	150	146	142	139	153	157	160	2.16
YESBANK 1	58	57	54	50	48	61	64	68	-22.81



Prepared by:
Nirav Vakharia, Head Research
Share India Securities Limited
14, Dayanand Vihar, 1 Kakardooma Metro Station, Delhi-110092
Email: research@shareindia.co.in
SEBI Research Analyst Reg no. INH100005011

Disclosure:

We, research team at Share India Securities Ltd. (SISL), authors and the names subscribed to this report, hereby certify that all of the views expressed in this research report accurately reflect our views about the subject issuer(s) or securities. SISL has no material adverse disciplinary history as on the date of publication of this report. We also certify that no part of our compensation was, is, or will be directly or indirectly related to the specific recommendation(s) or view(s) in this report.

Research Analyst or his/her relative or SISL may have any financial interest in the subject company. Also Research Analyst or his relative or SISL or its Associate may have beneficial ownership of 1% or more in the subject company at the end of the immediately preceding the date of publication of the Research Report. Further Research Analyst or his relative or SISL or its associate does not have any material conflict of interest.

SISL is a SEBI Registered Research Analyst having registration no. INH100005011.

Disclaimer:

This report has been prepared by SISL and is meant for sole use by the recipient and not for circulation. The information and opinions contained herein have been compiled or arrived at, based upon information obtained in good faith from sources believed to be reliable. Such information has not been independently verified and no guaranty, representation of warranty, express or implied, is made as to its accuracy, completeness or correctness. All such information and opinions are subject to change without notice. This document is for information purposes only. Descriptions of any company or companies or their securities mentioned herein are not intended to be complete and this document is not, and should not be construed as an offer or solicitation of an offer, to buy or sell any securities or other financial instruments.

This report is not directed to, or intended for display, downloading, printing, reproducing or for distribution to or use by, any person or entity who is a citizen or resident or located in any locality, state, country or other jurisdiction where such distribution, publication, reproduction, availability or use would be contrary to law or regulation or what would subject SISL or its affiliates to any registration or licensing requirement within such jurisdiction.

If this report is inadvertently sent or has reached any individual in such country, especially, USA, the same may be ignored and brought to the attention of the sender. This document may not be reproduced, distributed or published for any purposes without prior written approval of SISL.

Foreign currencies denominated securities, wherever mentioned, are subject to exchange rate fluctuations, which could have an adverse effect on their value or price, or the income derived from them. In addition, investors in securities such as ADRs, the values of which are influenced by foreign currencies effectively assume currency risk.

It should not be considered to be taken as an offer to sell or a solicitation to buy any security. SISL may from time to time solicit from, or perform broking, or other services for, any company mentioned in this mail and/or its attachments.

SISL and its affiliated company(ies), their directors and employees may; (a) from time to time, have a long or short position in, and buy or sell the securities of the company(ies) mentioned herein or (b) be engaged in any other transaction involving such securities and earn brokerage or other compensation or act as a market maker in the financial instruments of the company(ies) discussed herein or act as an advisor or lender/borrower to such company(ies) or may have any other potential conflict of interests with respect to any recommendation and other related information and opinions.

SISL, its directors, analysts or employees do not take any responsibility, financial or otherwise, of the losses or the damages sustained due to the investments made or any action taken on basis of this report, including but not restricted to, fluctuation in the prices of shares and bonds, changes in the currency rates, diminution in the NAVs, reduction in the dividend or income, etc.

SISL and other group companies, its directors, associates, employees may have various positions in any of the stocks, securities and financial instruments dealt in the report, or may make sell or purchase or other deals in these securities from time to time or may deal in other securities of the companies / organizations described in this report.

SISL or its associates might have managed or co-managed public offering of securities for the subject company or might have been mandated by the subject company for any other assignment in the past twelvemonths.

SISL or its associates might have received any compensation from the companies mentioned in the report during the period preceding twelve months from t date of this report for services in respect of managing orco-managing public offerings, corporate finance, investment banking or merchant banking, brokerage services or other advisory service in a merger or specific transaction in the normal course of business.

SISL or its analysts did not receive any compensation or other benefits from the companies mentioned in the report or third party in connection with preparation of the research report. Accordingly, neither SISL nor Research Analysts have any material conflict of interest at the time of publication of this report. Compensation of our Research Analysts is not based on any specific merchant banking, investment banking or brokerage service transactions. SISL may have issued other reports that are inconsistent with and reach different conclusion from the information presented in this report.